

CROWN

SEE SHEET 6

SEE SHEET 2

SEE SHEET 7

A detailed street map of Church Street in San Francisco. The map shows the street running vertically, with various building footprints and street names. Key features include the 'SUNSHINE' sign, 'CHURCH STREET' label, and 'SAN FRANCISCO' text. The map is oriented with North at the top.

COURT LANE

STREET

STREET

KEIRA

BURELLI

STREET

STREET

CHURCH

IMPORTANT NOTE

This plan was prepared for the sole use of the client for the specific purpose of producing a detailed site survey for level purposes. This plan is strictly limited to that purpose and does not apply directly or indirectly and will not be used for any other application, use or matter. The plan is presented without the assumption of a duty of care to any other person other than the Client) ("Third Party") and may not be relied on by Third Party.

Contours are interpolated from accurate spot levels as shown and should be used as a guide only. Do not re-interpolate contours.

Bearings and distances are by title/ or deed only. No boundary litigation has been carried out. Relationship of improvements to boundaries is diagrammatic only. Where offsets are critical they should be confirmed by further survey.

Services shown herein have been determined from visual evidence only. Prior to any demolition, design, excavation or construction on site the relevant authority should be contacted to establish detailed location and depth.

asters Surveying will not be liable (in negligence or otherwise) for any
ct or indirect loss, damage, liability or claim arising out of or incidental

a Third Party publishing, using or relying on the plan;

Masters Surveying relying on information provided to it by the Client or Third Party where the information is incorrect, incomplete, inaccurate, out-of-date or unreasonable;

any inaccuracies or other faults with information or data sourced from a Third Party;

Masters Surveying relying on surface indicators that are incorrect or inaccurate;

the Client or any Third Party not verifying information in this plan where recommended by Masters Surveying

lodgment of this plan with any local authority, against the recommendation of Masters Surveying

Without limiting paragraph 1 or 2 above, this plan may not be copied, distributed, or reproduced by any process unless this note is clearly displayed on the plan.

For reasons of plan presentation, not all of the information can be shown in this plan.

Surveying recommends a plan of redefinition to be prepared and registered at NSW LRS for the subject parcels prior to any development to

		2	1	1	2	1

1	Addition of Church Street North and Court Lane Detail	15-03-2023	ZS NB	NB	ZS
0	Initial Release	21/06/2021	ZS	NB	ZS
Rev.	Reason for Issue or Amendment	Date	Drawn	Checked	Surveyed



MASTERS
SURVEYING

116 Corrimal Street, Wollongong NSW 2500 P 02 4228 9911

masterssurveying.com.au

Brisbane Gladstone Mackay Rockhampton Wollongong

CADASTRAL CONSTRUCTION ENGINEERING

Project:
163-171 Crown Street, 80 & 82 Church Street, Wollongong

Title:
Detail Site Survey - Overall

Client:
ADM Architects

Masters Job No: 65379

Level Datum:	Origin:
AHD	SSM46358

Masters Drawing No:	Revision:
65379 - 1	1

Scale:
1:400 at A1

Co-ord System:
NA

Sheet:
1 of 7

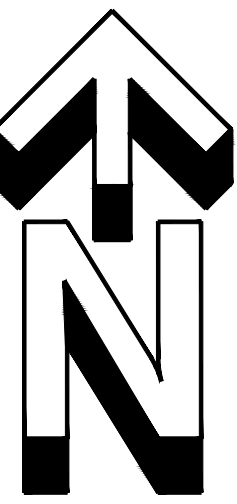

IMPORTANT NOTE

1. This plan was prepared for the sole use of the client for the specific purpose of producing a detailed site survey for level purposes. This plan is strictly limited to that purpose and does not apply directly or indirectly and will not be used for any other application, use or matter. The plan is presented without the assumption of a duty of care to any other person (other than the Client) ("Third Party") and may not be relied on by Third Party.
2. Contours are interpolated from accurate spot levels as shown and should be used as a guide only. Do not re-interpolate contours.
3. Bearings and distances are by title/ or deed only. No boundary investigation has been carried out. Relationship of improvements to boundaries is diagrammatic only. Where offsets are critical they should be confirmed by further survey.
4. Services shown hereon have been determined from visual evidence only. prior to any demolition, design, excavation or construction on site the relevant authority should be contacted to establish detailed location and depth.
5. Masters Surveying will not be liable (in negligence or otherwise) for any direct or indirect loss, damage, liability or claim arising out of or incidental to:
 - a. a Third Party publishing, using or relying on the plan;
 - b. Masters Surveying relying on information provided to it by the Client or a Third Party where the information is incorrect, incomplete, inaccurate, out-of-date or unreasonable;
 - c. any inaccuracies or other faults with information or data sourced from a Third Party;
 - d. Masters Surveying relying on surface indicators that are incorrect or inaccurate;
 - e. the Client or any Third Party not verifying information in this plan where recommended by Masters Surveying
 - f. lodgment of this plan with any local authority, against the recommendation of Masters Surveying
6. Without limiting paragraph 1 or 2 above, this plan may not be copied, distributed, or reproduced by any process unless this note is clearly displayed on the plan.
8. Masters Surveying recommends a plan of redefinition to be prepared and registered at NSW LRS for the subject parcels prior to any development to confirm position of boundaries.

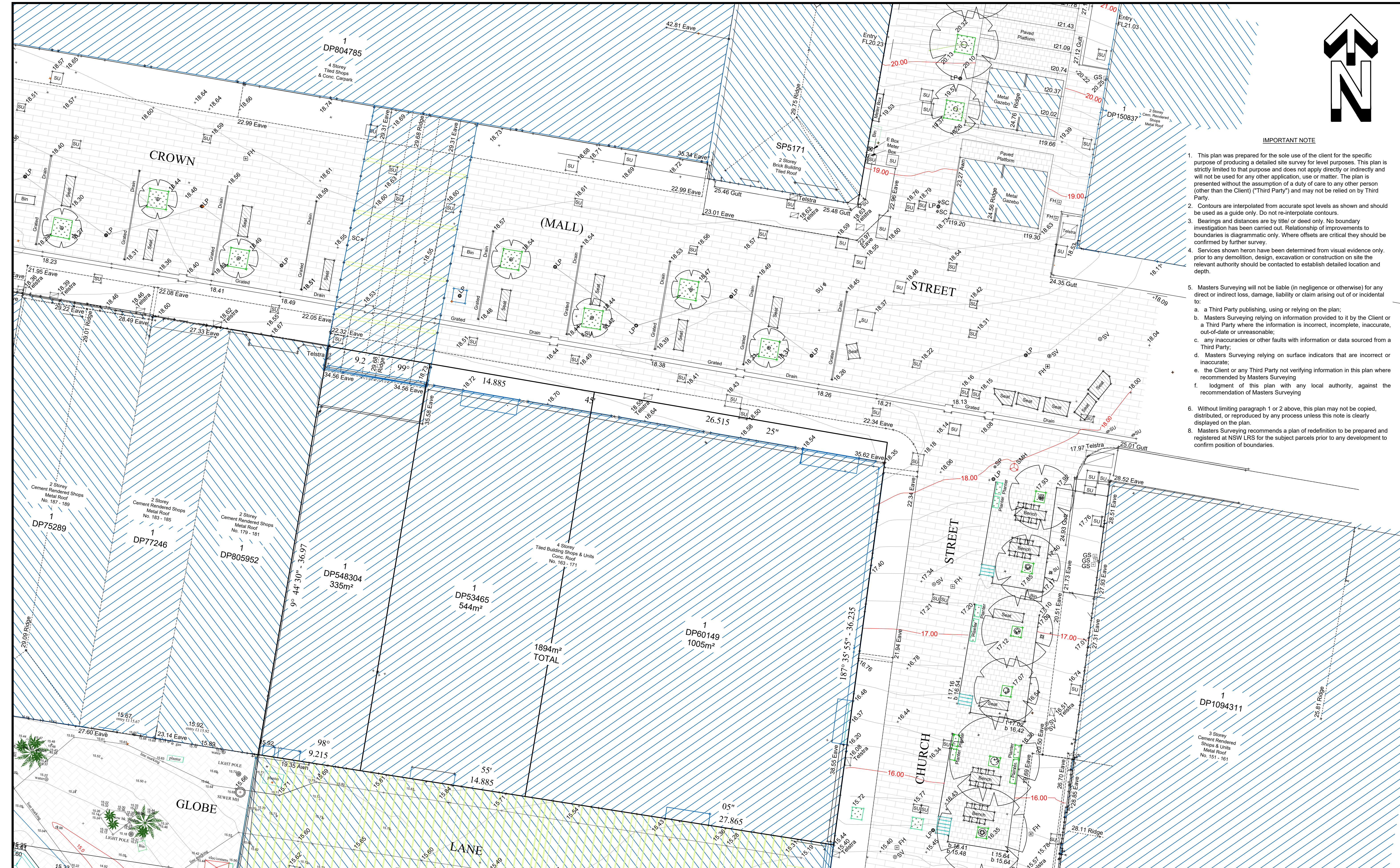

Rev.	Reason for Issue or Amendment	Date	Drawn	Checked	Surveyed
1	Addition of Church Street North and Court Lane Detail	15-03-2023	ZS NB	NB	ZS
0	Initial Release	21/06/2021	ZS	NB	ZS

MASTERS
SURVEYING

116 Corrimall Street, Wollongong NSW 2500 P 02 4228 9911

Brisbane Gladstone Mackay Rockhampton Wollongong

masterssurveying.com.au

CADASTRAL CONSTRUCTION ENGINEERING

Project:
163-171 Crown Street, 80 & 82 Church Street, Wollongong

Title:
Detail Site Survey - External Sheet 2

Client:
ADM Architects

Masters Job No:
65379

Level Datum:
AHD

Masters Drawing No:
65379 - 1

Scale:
1:150 at A1

Origin:
SSM46358

Co-ord System:
NA

Sheet:
2 of 7

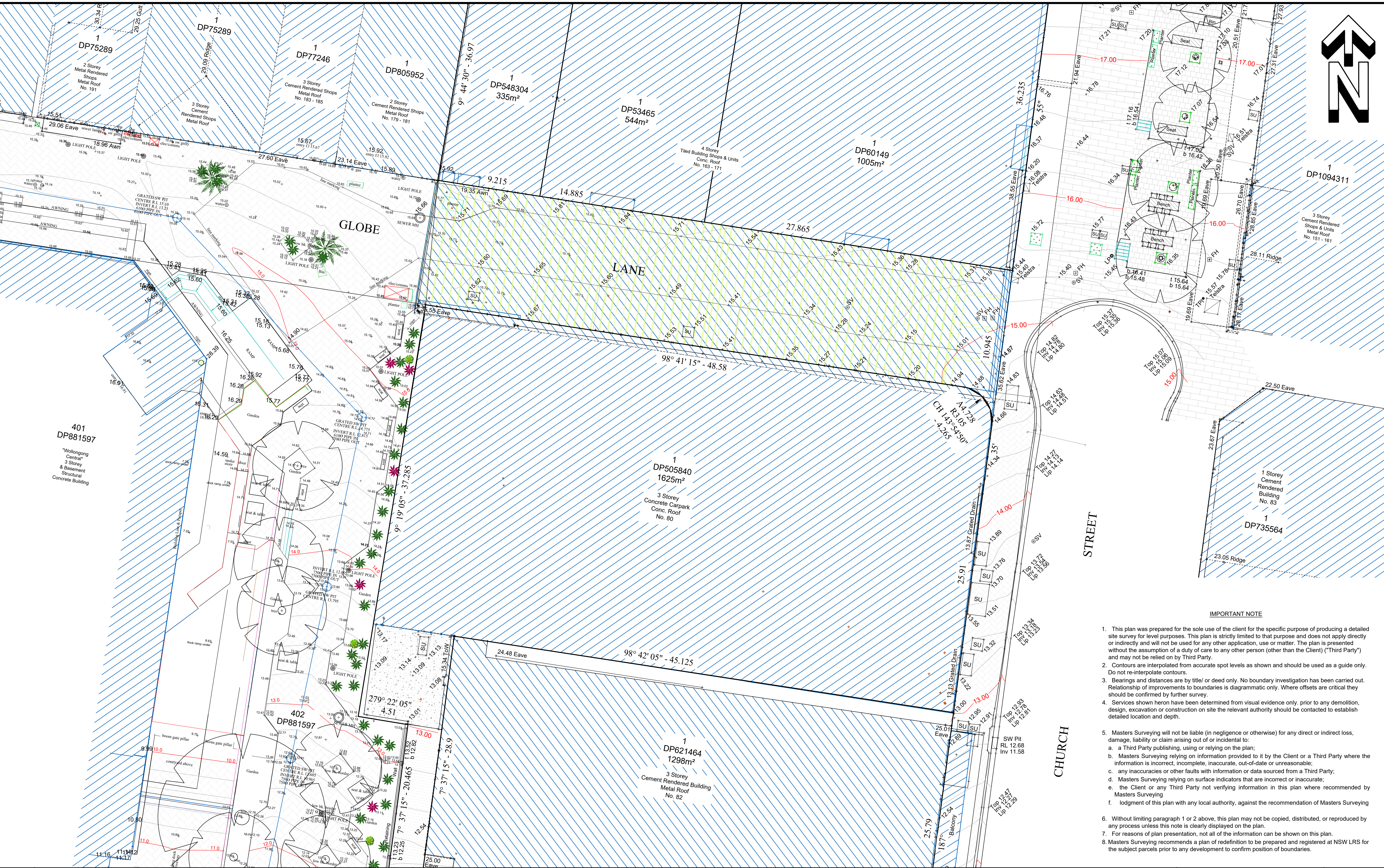
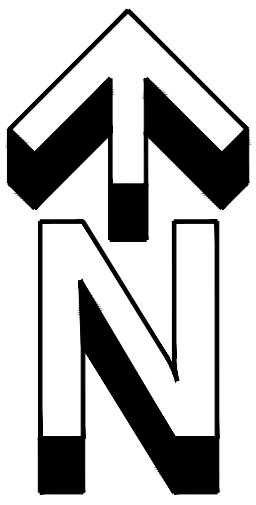

IMPORTANT NOTE

1. This plan was prepared for the sole use of the client for the specific purpose of producing a detailed site survey for level purposes. This plan is strictly limited to that purpose and does not apply directly or indirectly and will not be used for any other application, use or matter. The plan is presented without the assumption of a duty of care to any other person (other than the Client) ("Third Party") and may not be relied on by Third Party.
2. Contours are interpolated from accurate spot levels as shown and should be used as a guide only. Do not re-interpolate contours.
3. Bearings and distances are by title/ or deed only. No boundary investigation has been carried out. Relationship of improvements to boundaries is diagrammatic only. Where offsets are critical they should be confirmed by further survey.
4. Services shown hereon have been determined from visual evidence only, prior to any demolition, design, excavation or construction on site the relevant authority should be contacted to establish detailed location and depth.
5. Masters Surveying will not be liable (in negligence or otherwise) for any direct or indirect loss, damage, liability or claim arising out of or incidental to:
 - a. a Third Party publishing, using or relying on the plan;
 - b. Masters Surveying relying on information provided to it by the Client or a Third Party where the information is incorrect, incomplete, inaccurate, out-of-date or unreasonable;
 - c. any inaccuracies or other faults with information or data sourced from a Third Party;
 - d. Masters Surveying relying on surface indicators that are incorrect or inaccurate;
 - e. the Client or any Third Party not verifying information in this plan where recommended by Masters Surveying
 - f. lodgment of this plan with any local authority, against the recommendation of Masters Surveying
6. Without limiting paragraph 1 or 2 above, this plan may not be copied, distributed, or reproduced by any process unless this note is clearly displayed on the plan.
7. For reasons of plan presentation, not all of the information can be shown on this plan.
8. Masters Surveying recommends a plan of redefinition to be prepared and registered at NSW LRS for the subject parcels prior to any development to confirm position of boundaries.

Rev.	Reason for Issue or Amendment	Date	Drawn	Checked	Surveyed
1	Addition of Church Street North and Court Lane Detail	15-03-2023	ZS NB	NB	ZS
0	Initial Release	21/06/2021	ZS	NB	ZS

MASTERS SURVEYING

116 Corrimall Street, Wollongong NSW 2500 P 02 4228 9911 masterssurveying.com.au

Brisbane Gladstone Mackay Rockhampton Wollongong CADASTRAL CONSTRUCTION ENGINEERING

Project: 163-171 Crown Street, 80 & 82 Church Street, Wollongong	Masters Job No: 65379	Scale: 1:150 at A1
Title: Detail Site Survey - External Sheet 3	Level Datum: AHD	Origin: SSM46358
Client: ADM Architects	Co-ord System: NA	Sheet: 3 of 7
	Masters Drawing No: 65379 - 1	Revision: 1

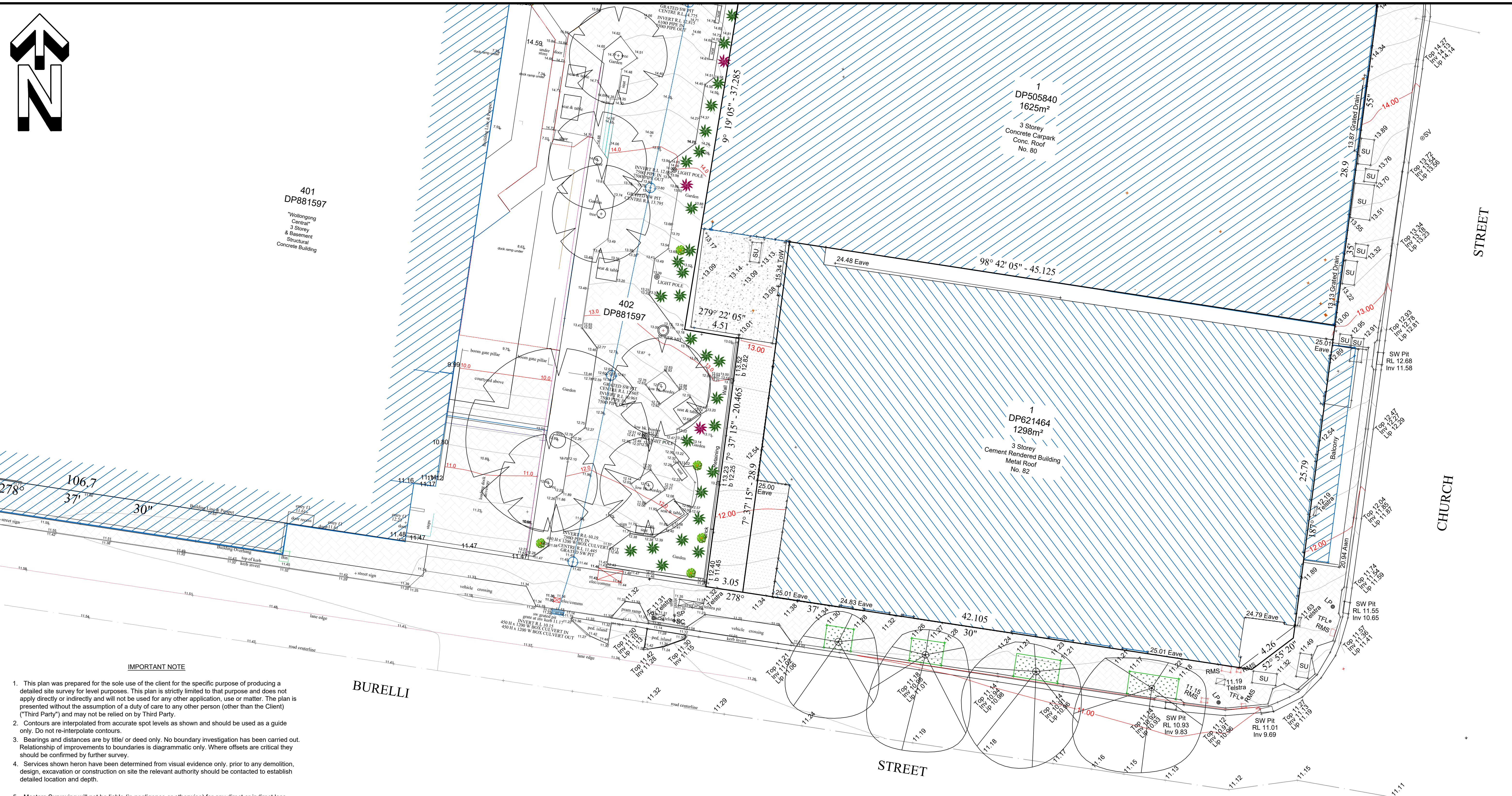
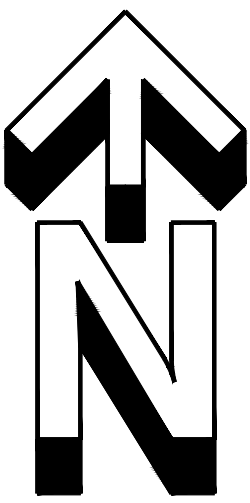

IMPORTANT NOTE

- This plan was prepared for the sole use of the client for the specific purpose of producing a detailed site survey for level purposes. This plan is strictly limited to that purpose and does not apply directly or indirectly and will not be used for any other application, use or matter. The plan is presented without the assumption of a duty of care to any other person (other than the Client) ("Third Party") and may not be relied on by Third Party.
- Contours are interpolated from accurate spot levels as shown and should be used as a guide only. Do not re-interpolate contours.
- Bearings and distances are by title/ or deed only. No boundary investigation has been carried out. Relationship of improvements to boundaries is diagrammatic only. Where offsets are critical they should be confirmed by further survey.
- Services shown heron have been determined from visual evidence only. prior to any demolition, design, excavation or construction on site the relevant authority should be contacted to establish detailed location and depth.
- Masters Surveying will not be liable (in negligence or otherwise) for any direct or indirect loss, damage, liability or claim arising out of or incidental to:
 - a Third Party publishing, using or relying on the plan;
 - Masters Surveying relying on information provided to it by the Client or a Third Party where the information is incorrect, incomplete, inaccurate, out-of-date or unreasonable;
 - any inaccuracies or other faults with information or data sourced from a Third Party;
 - Masters Surveying relying on surface indicators that are incorrect or inaccurate;
 - the Client or any Third Party not verifying information in this plan where recommended by Masters Surveying
 - lodgment of this plan with any local authority, against the recommendation of Masters Surveying
- Without limiting paragraph 1 or 2 above, this plan may not be copied, distributed, or reproduced by any process unless this note is clearly displayed on the plan.
- For reasons of plan presentation, not all of the information can be shown on this plan.
- Masters Surveying recommends a plan of redefinition to be prepared and registered at NSW LRS for the subject parcels prior to any development to confirm position of boundaries.

Rev.	Reason for Issue or Amendment	Date	Drawn	Checked	Surveyed
1	Addition of Church Street North and Court Lane Detail	15-03-2023	ZS NB	NB	ZS
0	Initial Release	21/06/2021	ZS	NB	ZS



116 Corrimall Street, Wollongong NSW 2500 P 02 4228 9911
masterssurveying.com.au
Brisbane Gladstone Mackay Rockhampton Wollongong CADASTRAL CONSTRUCTION ENGINEERING

Project: 163-171 Crown Street, 80 & 82 Church Street, Wollongong		Masters Job No: 65379		Scale: 1:150 at A1
Title: Detail Site Survey - External Sheet 4		Level Datum: AHD	Origin: SSM46358	Co-ord System: NA
Client: ADM Architects		Masters Drawing No: 65379 - 1	Revision: 1	Sheet: 4 of 7

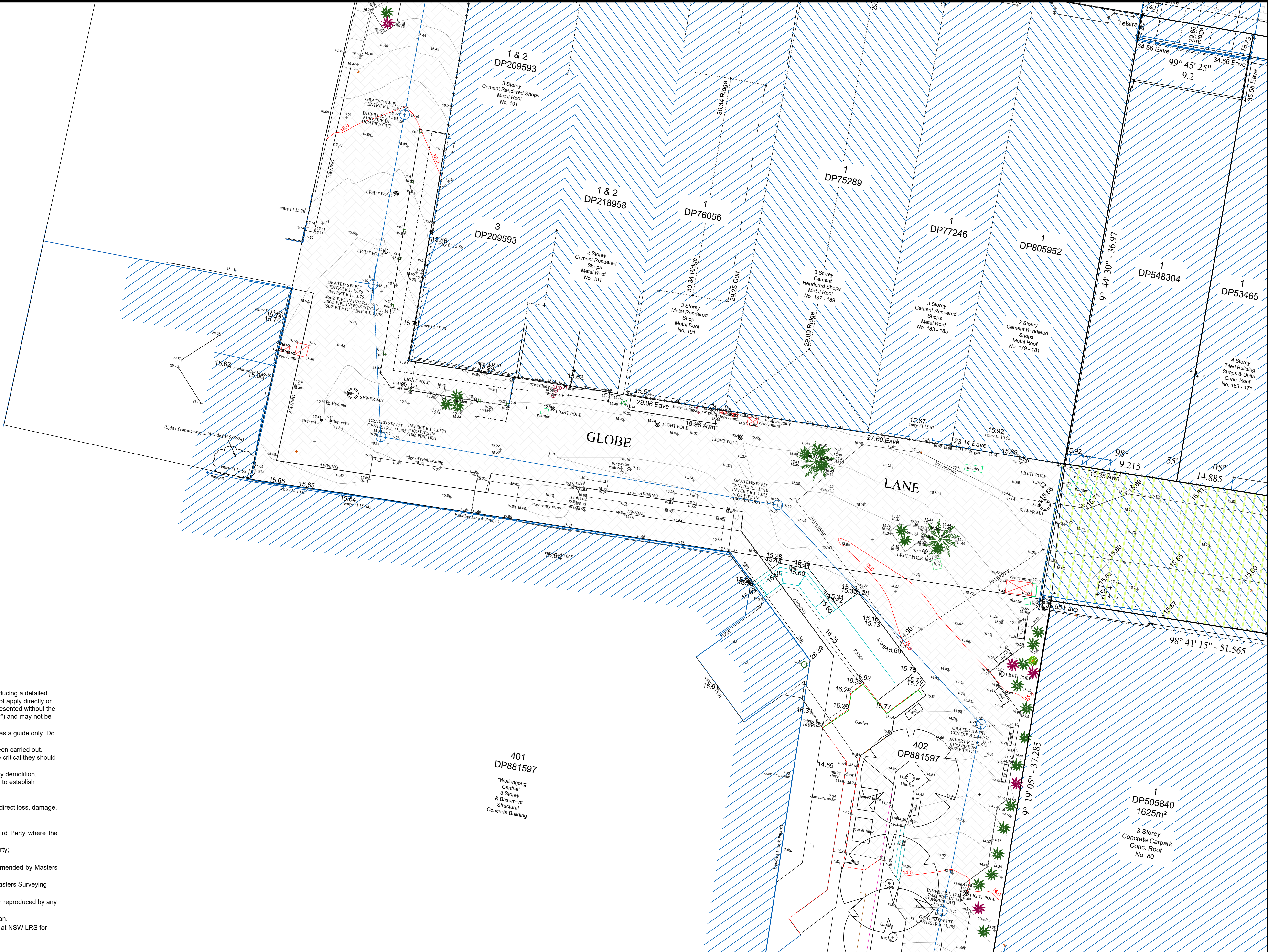

1. This plan was prepared for the sole use of the client for the specific purpose of producing a detailed site survey for level purposes. This plan is strictly limited to that purpose and does not apply directly or indirectly and will not be used for any other application, use or matter. The plan is presented without the assumption of a duty of care to any other person (other than the Client) ("Third Party") and may not be relied on by Third Party.
2. Contours are interpolated from accurate spot levels as shown and should be used as a guide only. Do not re-interpolate contours.
3. Bearings and distances are by title/ or deed only. No boundary investigation has been carried out. Relationship of improvements to boundaries is diagrammatic only. Where offsets are critical they should be confirmed by further survey.
4. Services shown herein have been determined from visual evidence only. prior to any demolition, design, excavation or construction on site the relevant authority should be contacted to establish detailed location and depth.
5. Masters Surveying will not be liable (in negligence or otherwise) for any direct or indirect loss, damage, liability or claim arising out of or incidental to:
 - a. a Third Party publishing, using or relying on the plan;
 - b. Masters Surveying relying on information provided to it by the Client or a Third Party where the information is incorrect, incomplete, inaccurate, out-of-date or unreasonable;
 - c. any inaccuracies or other faults with information or data sourced from a Third Party;
 - d. Masters Surveying relying on surface indicators that are incorrect or inaccurate;
 - e. the Client or any Third Party not verifying information in this plan where recommended by Masters Surveying
 - f. lodgment of this plan with any local authority, against the recommendation of Masters Surveying
6. Without limiting paragraph 1 or 2 above, this plan may not be copied, distributed, or reproduced by any process unless this note is clearly displayed on the plan.
7. For reasons of plan presentation, not all of the information can be shown on this plan.

Masters Surveying recommends a plan of redefinition to be prepared and registered at NSW LRS for the subject parcels prior to any development to confirm position of boundaries.

1	Addition of Church Street North and Court Lane Detail	15-03-2023	ZS NB	NB	ZS
0	Initial Release	21/06/2021	ZS	NB	ZS
Rev.	Reason for Issue or Amendment	Date	Drawn	Checked	Surveyed

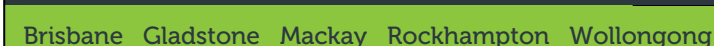

CADASTRAL CONSTRUCTION ENGINEERING

Client:
ADM Architects

Masters Drawing No: 65379 - 1	Revision: 1
---	-----------------------

Sheet:
5 of 7

1. This plan was prepared for the sole use of the client for the specific purpose of producing a detailed site survey for level purposes. This plan is strictly limited to that purpose and does not apply directly or indirectly and will not be used for any other application, use or matter. The plan is presented without the assumption of a duty of care to any other person (other than the Client) ("Third Party") and may not be relied on by Third Party.
2. Contours are interpolated from accurate spot levels as shown and should be used as a guide only. Do not re-interpolate contours.
3. Bearings and distances are by title or deed only. No boundary investigation has been carried out. Relationship of improvements to boundaries is diagrammatic only. Where offsets are critical they should be confirmed by further survey.
4. Services shown hereon have been determined from visual evidence only. prior to any demolition, design, excavation or construction on site the relevant authority should be contacted to establish detailed location and depth.
5. Masters Surveying will not be liable (in negligence or otherwise) for any direct or indirect loss, damage, liability or claim arising out of or incidental to:
 - a. a Third Party publishing, using or relying on the plan;
 - b. Masters Surveying relying on information provided to it by the Client or a Third Party where the information is incorrect, incomplete, inaccurate, out-of-date or unreasonable;
 - c. any inaccuracies or other faults with information or data sourced from a Third Party;
 - d. Masters Surveying relying on surface indicators that are incorrect or inaccurate;
 - e. the Client or any Third Party not verifying information in this plan where recommended by Masters Surveying
 - f. lodgment of this plan with any local authority, against the recommendation of Masters Surveying
6. Without limiting paragraph 1 or 2 above, this plan may not be copied, distributed, or reproduced by any process unless this note is clearly displayed on the plan.
7. For reasons of plan presentation, not all of the information can be shown on this plan.
8. Masters Surveying recommends a plan of redefinition to be prepared and registered at NSW LRS for the subject parcels prior to any development to confirm position of boundaries.



1	Addition of Church Street North and Court Lane Detail	15-03-2023	ZS NB	NB	ZS
0	Initial Release	21/06/2021	ZS	NB	ZS
Rev.	Reason for Issue or Amendment	Date	Drawn	Checked	Surveyed



masterssurveying.com.au

Brisbane Gladstone Mackay Rockhampton Wollongong

CADASTRAL CONSTRUCTION ENGINEERING

Client:
ADM Architects

Masters Drawing No:
65379 - 1

Sheet: 6 of 7

IMPORTANT NOTE

1. This plan was prepared for the sole use of the client for the specific purpose of producing a detailed site survey for level purposes. This plan is strictly limited to that purpose and does not apply directly or indirectly and will not be used for any other application, use or matter. The plan is presented without the assumption of a duty of care to any other person (other than the Client) ("Third Party") and may not be relied on by Third Party.
2. Contours are interpolated from accurate spot levels as shown and should be used as a guide only. Do not re-interpolate contours.
3. Bearings and distances are by title/ or deed only. No boundary investigation has been carried out. Relationship of improvements to boundaries is diagrammatic only. Where offsets are critical they should be confirmed by further survey.
4. Services shown heron have been determined from visual evidence only. prior to any demolition, design, excavation or construction on site the relevant authority should be contacted to establish detailed location and depth.
5. Masters Surveying will not be liable (in negligence or otherwise) for any direct or indirect loss, damage, liability or claim arising out of or incidental to:
 - a. a Third Party publishing, using or relying on the plan;
 - b. Masters Surveying relying on information provided to it by the Client or a Third Party where the information is incorrect, incomplete, inaccurate, out-of-date or unreasonable;
 - c. any inaccuracies or other faults with information or data sourced from a Third Party;
 - d. Masters Surveying relying on surface indicators that are incorrect or inaccurate;
 - e. the Client or any Third Party not verifying information in this plan where recommended by Masters Surveying
 - f. lodgment of this plan with any local authority, against the recommendation of Masters Surveying
6. Without limiting paragraph 1 or 2 above, this plan may not be copied, distributed, or reproduced by any process unless this note is clearly displayed on the plan.
7. For reasons of plan presentation, not all of the information can be shown on this plan.
8. Masters Surveying recommends a plan of redefinition to be prepared and registered at NSW LRS for the subject parcels prior to any development to confirm position of boundaries.

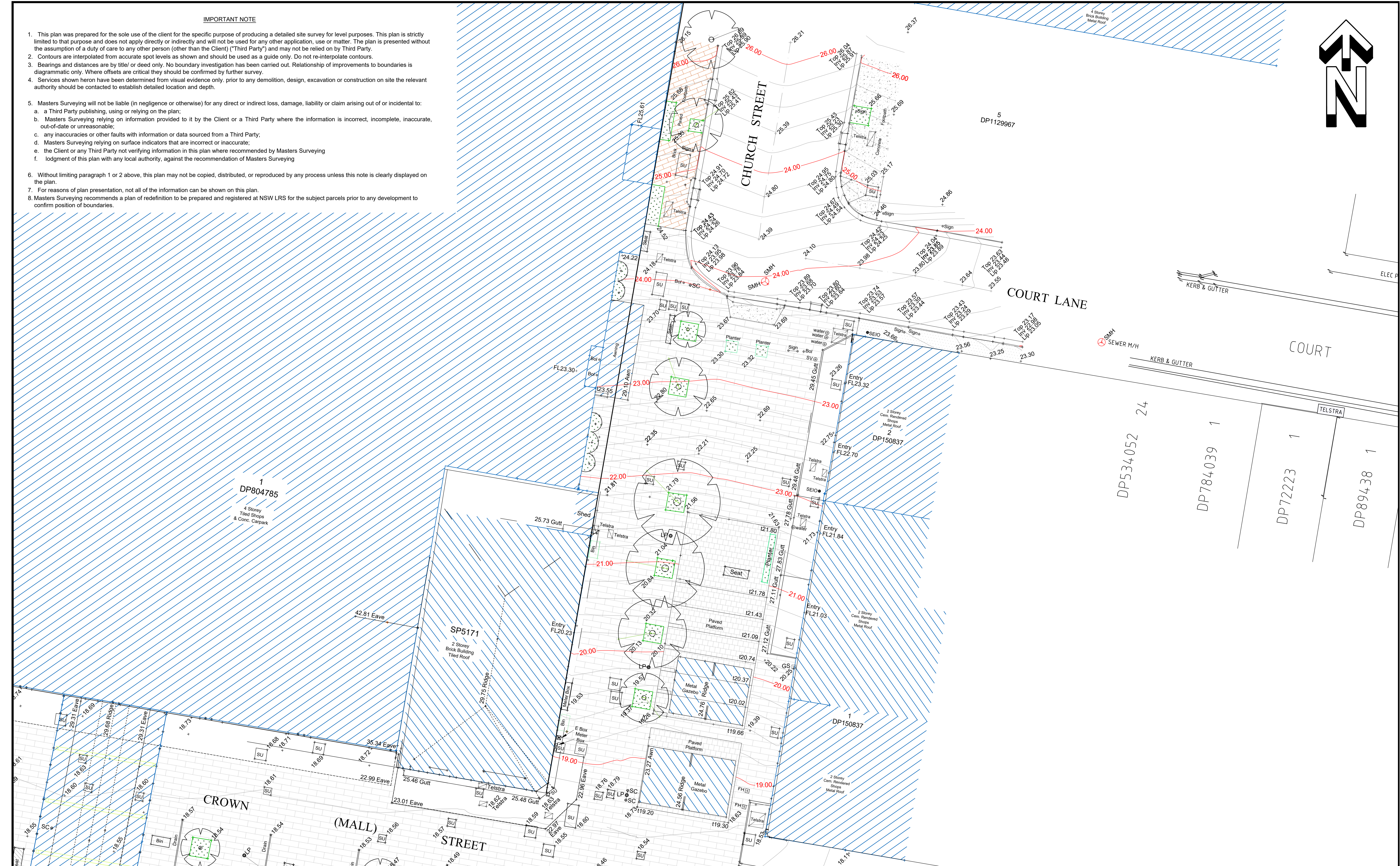
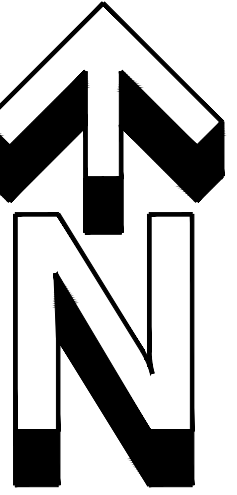

Rev.	Reason for Issue or Amendment	Date	Drawn	Checked	Surveyed
1	Addition of Church Street North and Court Lane Detail	15-03-2023	ZS NB	NB	ZS
0	Initial Release	21/06/2021	ZS	NB	ZS

MASTERS
SURVEYING

116 Corrimall Street, Wollongong NSW 2500 P 02 4228 9911

Brisbane Gladstone Mackay Rockhampton Wollongong

masterssurveying.com.au

CADASTRAL CONSTRUCTION ENGINEERING

Project:
163-171 Crown Street, 80 & 82 Church Street, Wollongong

Title:
Detail Site Survey - External Sheet 6

Client:
ADM Architects

Masters Job No:
65379

Level Datum:
AHD

Origin:
SSM46358

Masters Drawing No:
65379 - 1

Revision:
1

Scale:
1:150 at A1

Co-ord System:
NA

Sheet:
7 of 7